VISIT…

LANZAROTE Caliente.COM

Vultures

Words and Music by
John Mayer, Pino Paladino
and Steven Jordan

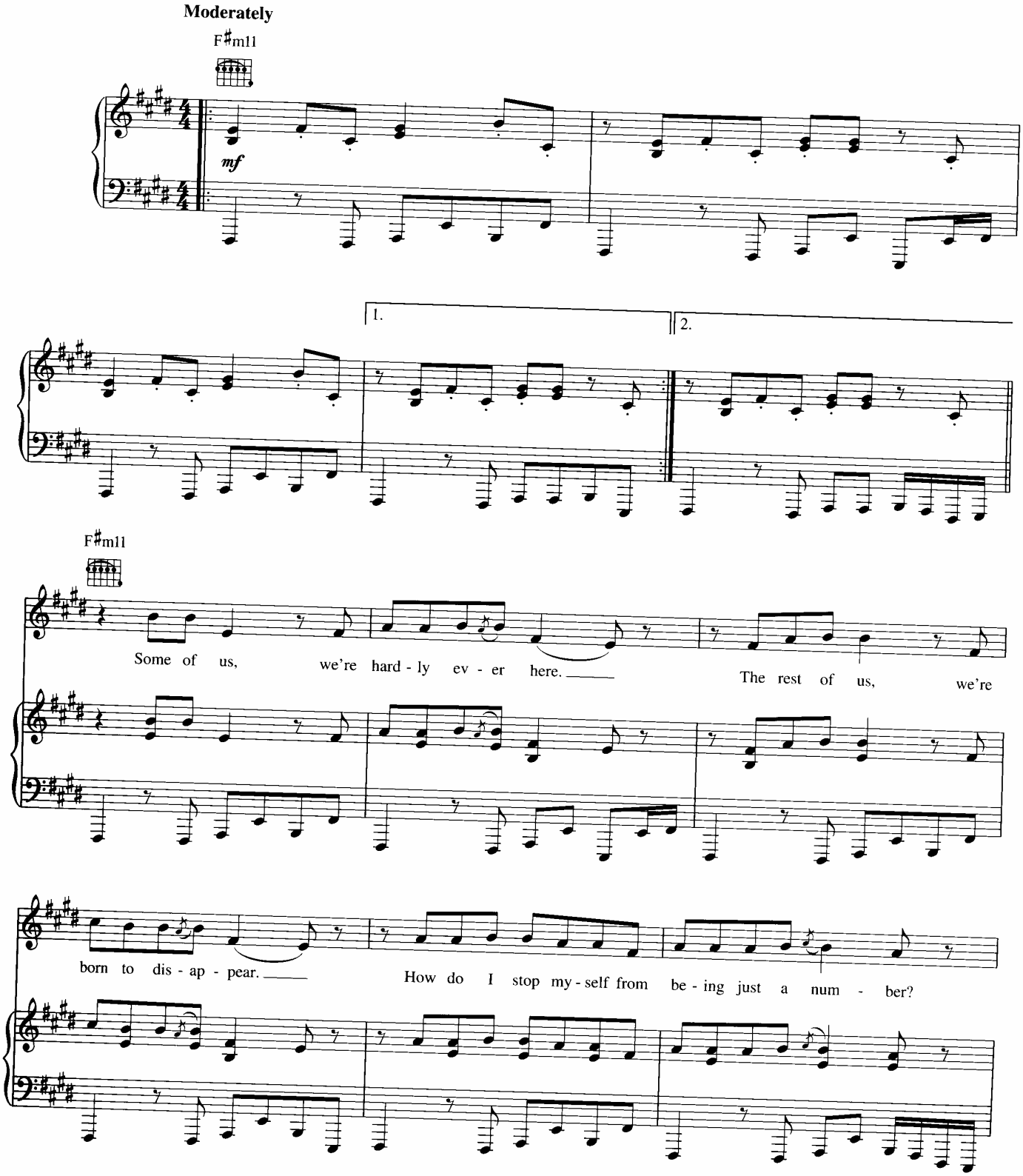

Copyright © 2006 Sony/ATV Tunes LLC, Specific Harm Music, Bug Music Inc. o/b/o Bug Music Ltd. and Jovo Publishing
All Rights on behalf of Sony/ATV Tunes LLC and Specific Harm Music
Administered by Sony/ATV Music Publishing, 8 Music Square West, Nashville, TN 37203
International Copyright Secured All Rights Reserved

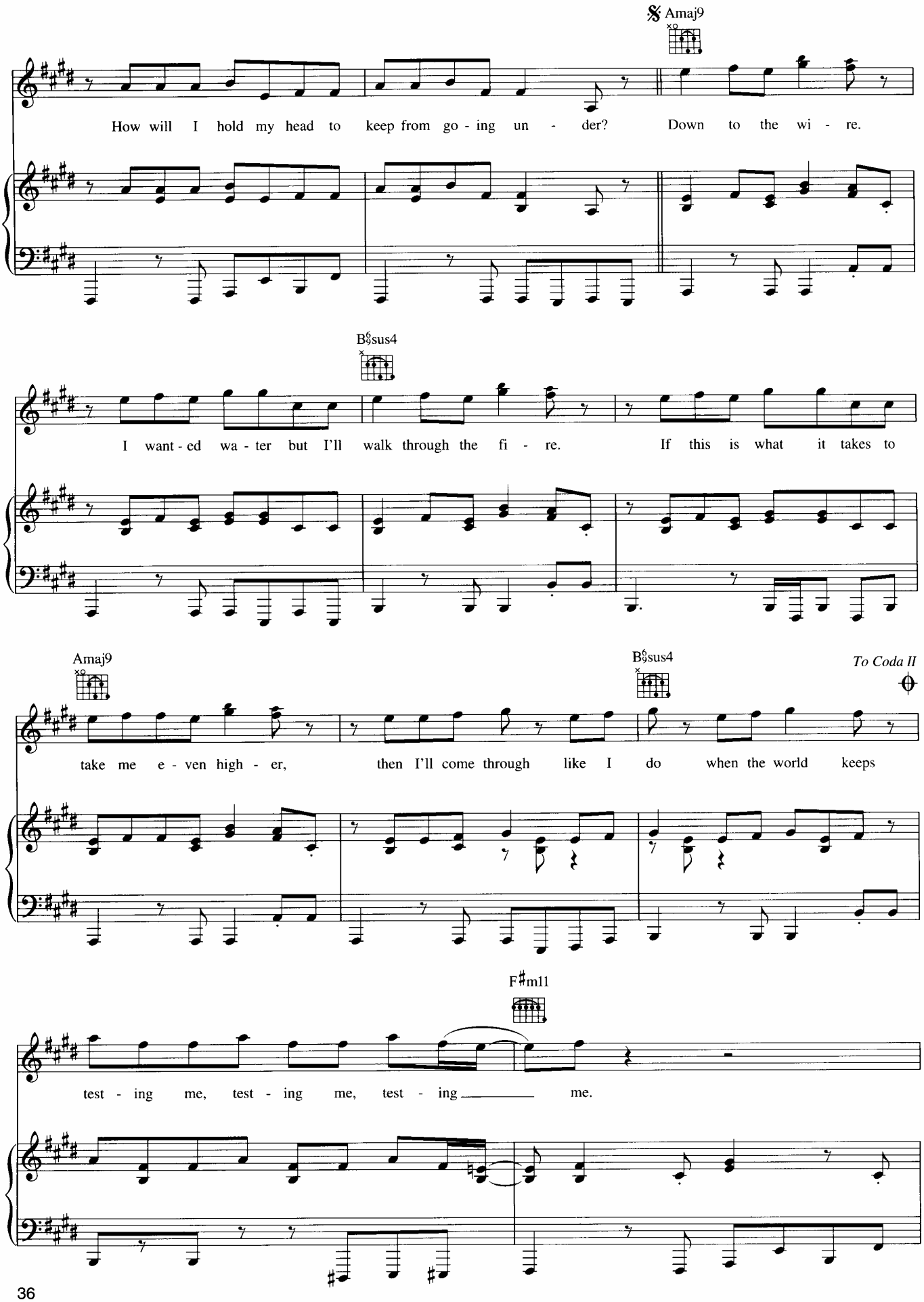
Amaj9
How will I hold my head to keep from go - ing un - der? Down to the wi - re.
B♭sus4
I want - ed wa - ter but I'll walk through the fi - re. If this is what it takes to
Amaj9
B♭sus4
To Coda II
take me e - ven high - er, then I'll come through like I do when the world keeps
F♯m11
test - ing me, test - ing me, test - ing me.

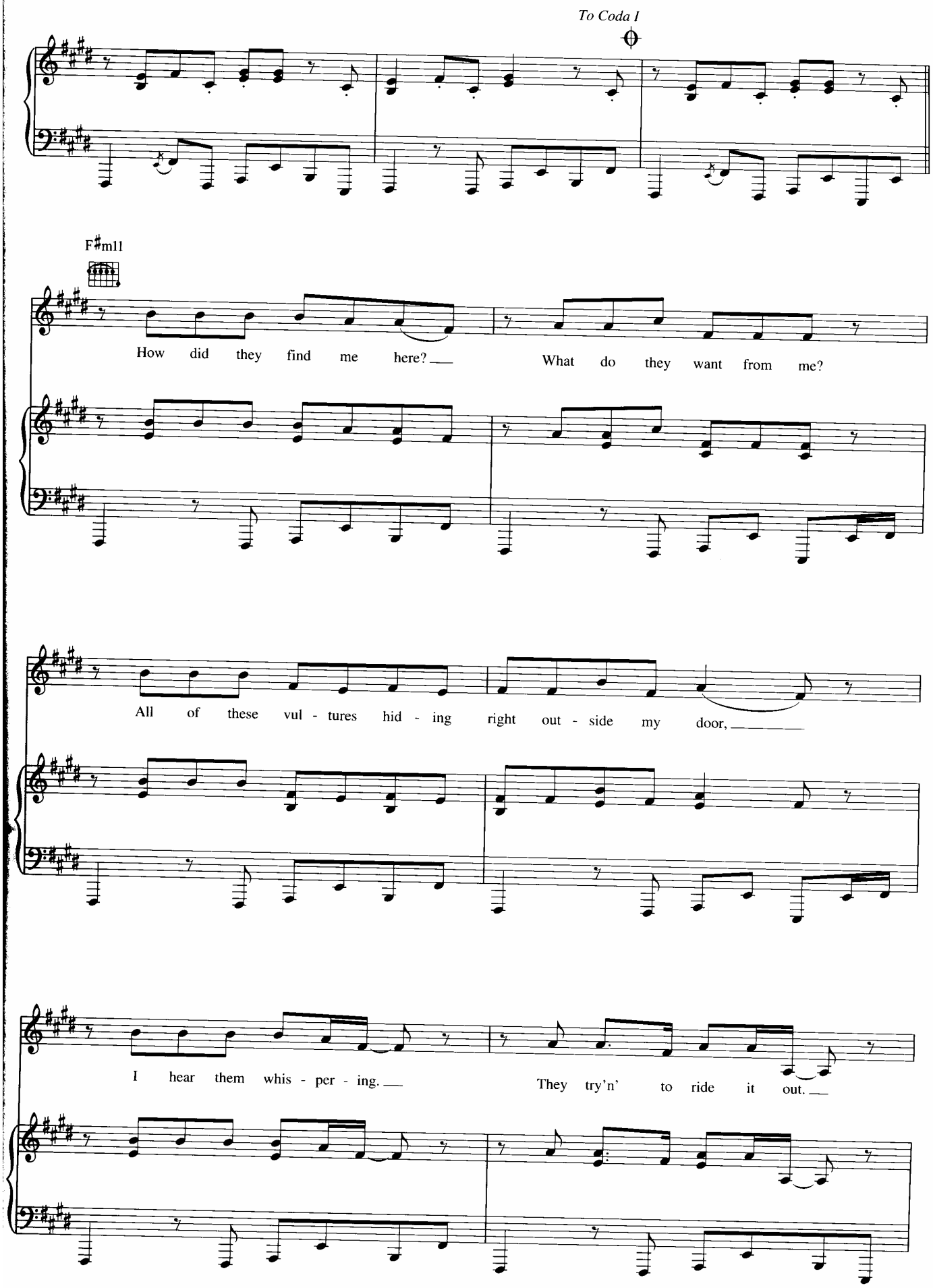
To Coda I
F♯m11
How did they find me here?
What do they want from me?
All of these vul - tures hid - ing right out - side my door,
I hear them whis - per - ing.
They try'n' to ride it out.

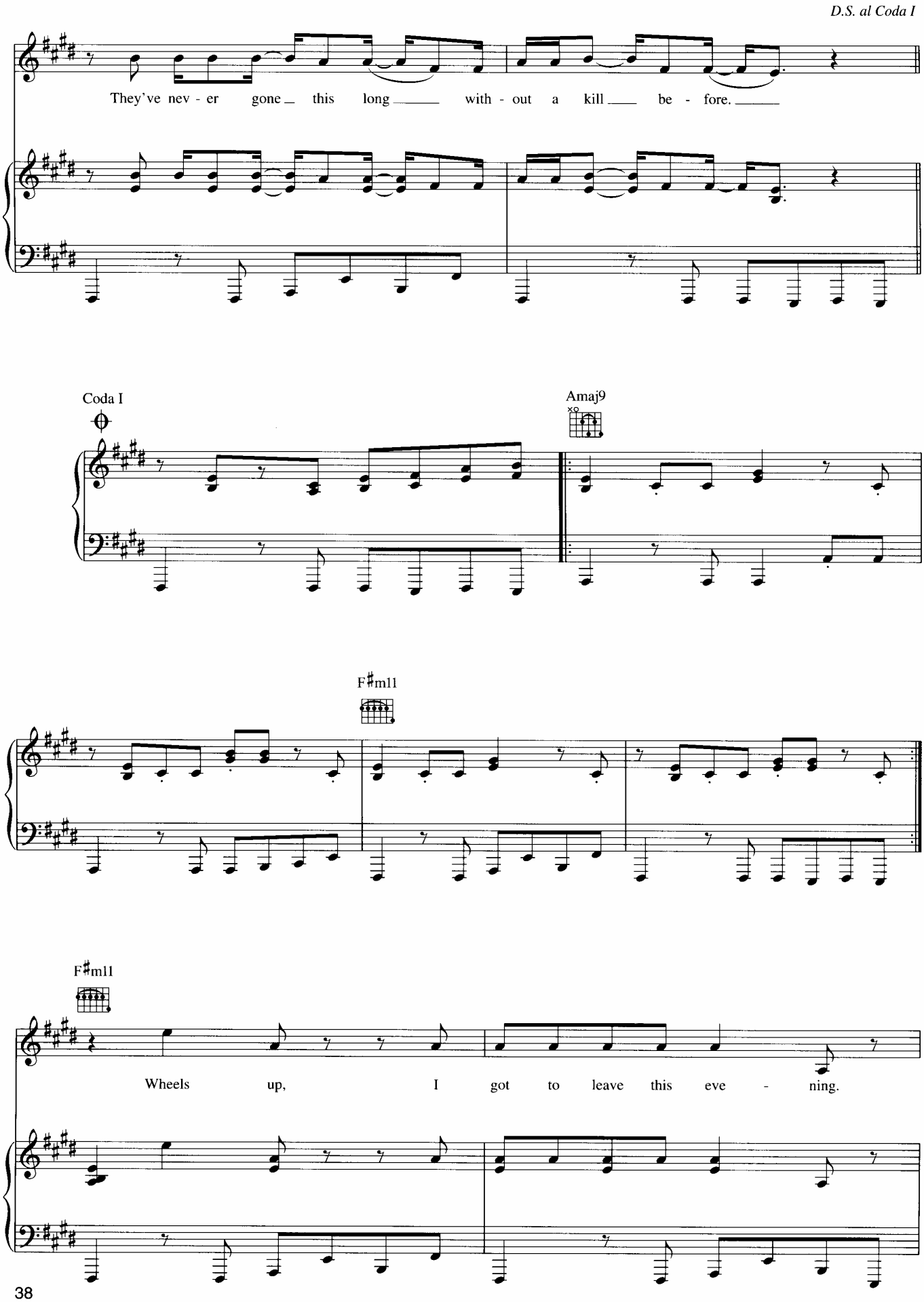
D.S. al Coda I
They've nev - er gone this long with - out a kill be - fore.
Coda I
Amaj9
F♯m11
F♯m11
Wheels up, I got to leave this eve - ning.

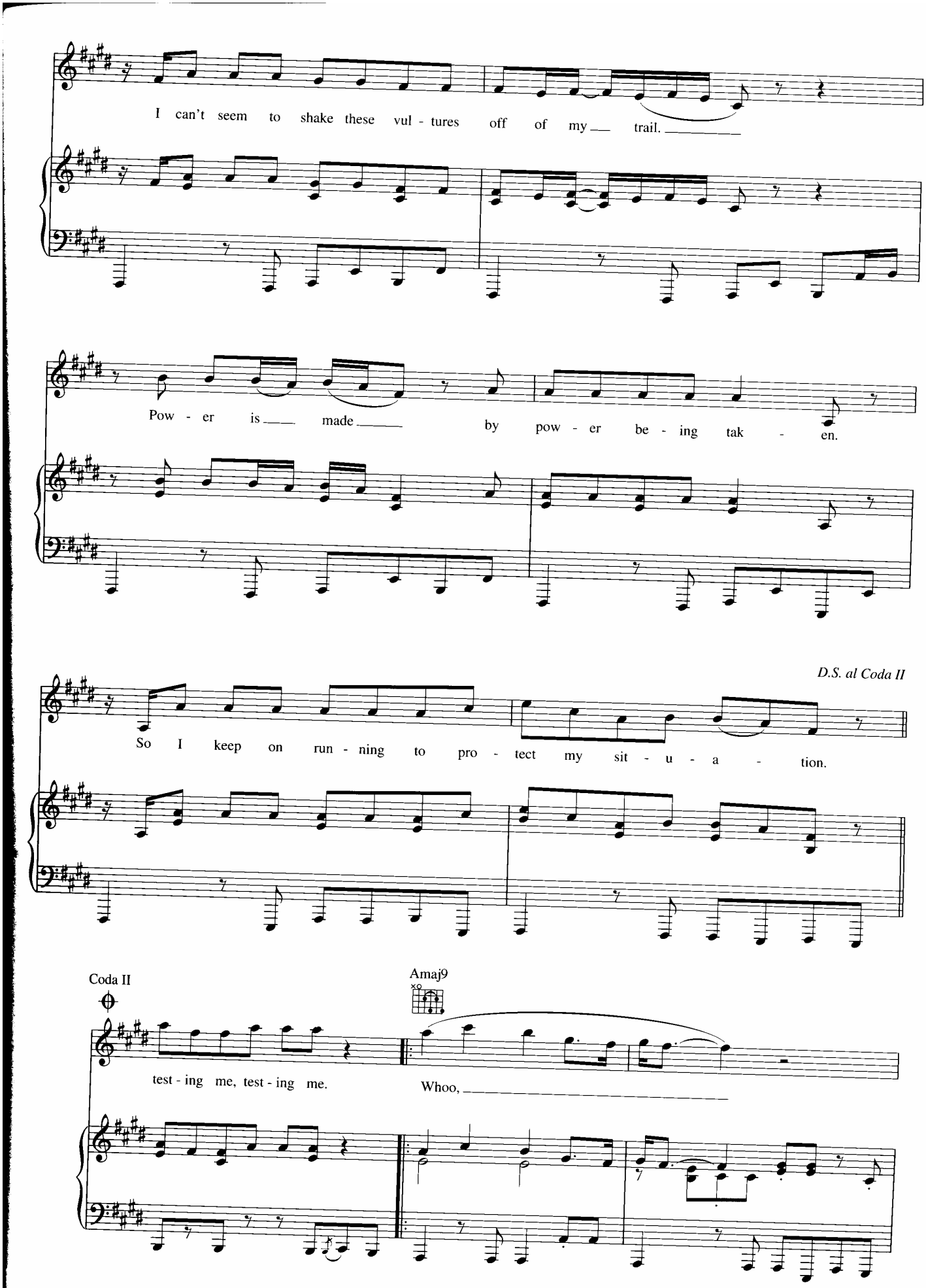
I can't seem to shake these vul - tures off of my trail.
Pow - er is made by pow - er be - ing tak - en.
D.S. al Coda II
So I keep on run - ning to pro - tect my sit - u - a - tion.
Coda II
Amaj9
test - ing me, test - ing me.
Whoo,

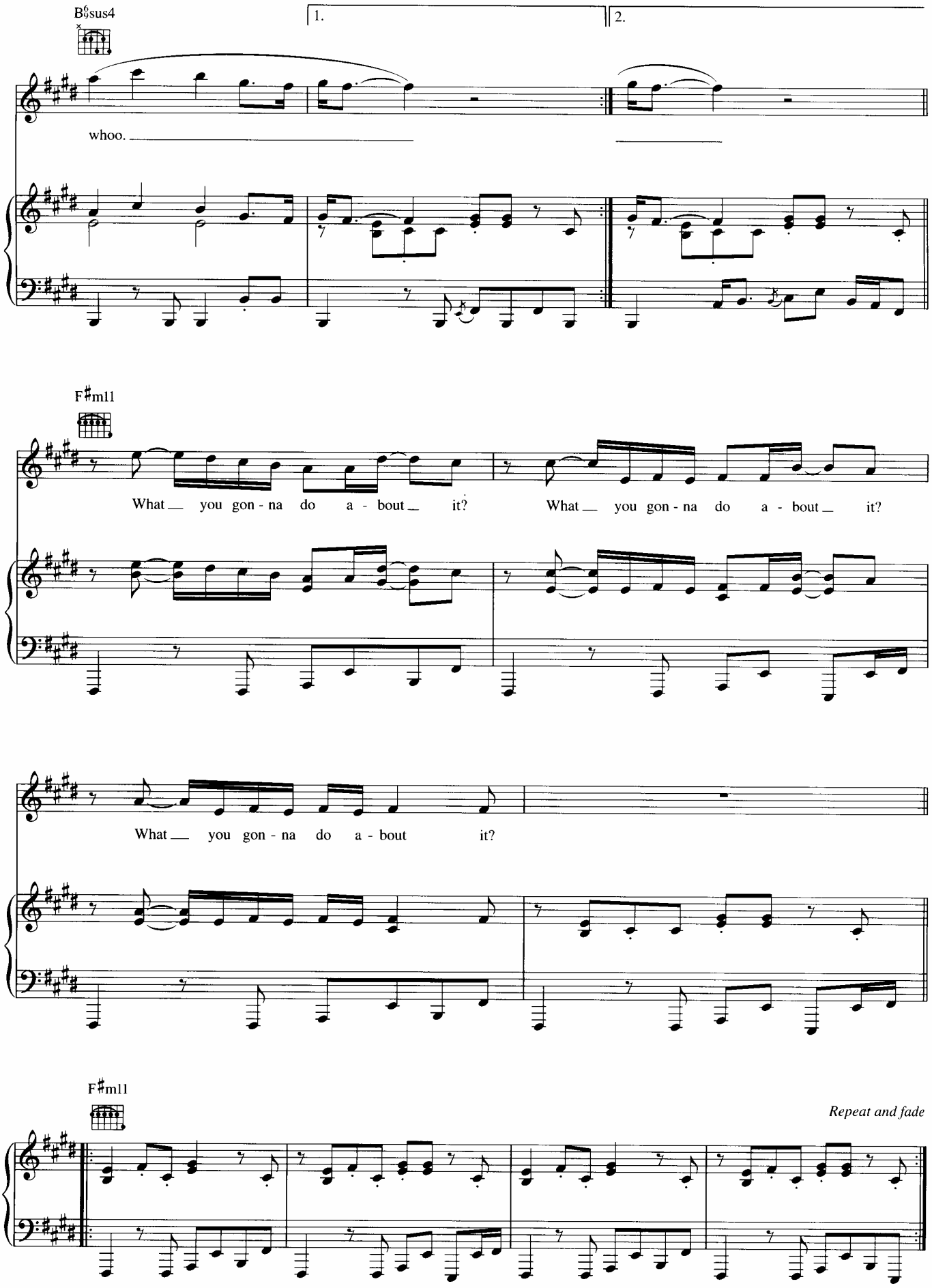
B♭6/9sus4
1.
2.
whoo.
F♯m11
What you gon - na do a - bout it? What you gon - na do a - bout it?
What you gon - na do a - bout it?
F♯m11
Repeat and fade